Tompo o meteza anio

traduit de « Jour après jour, Seigneur enseigne-moi »

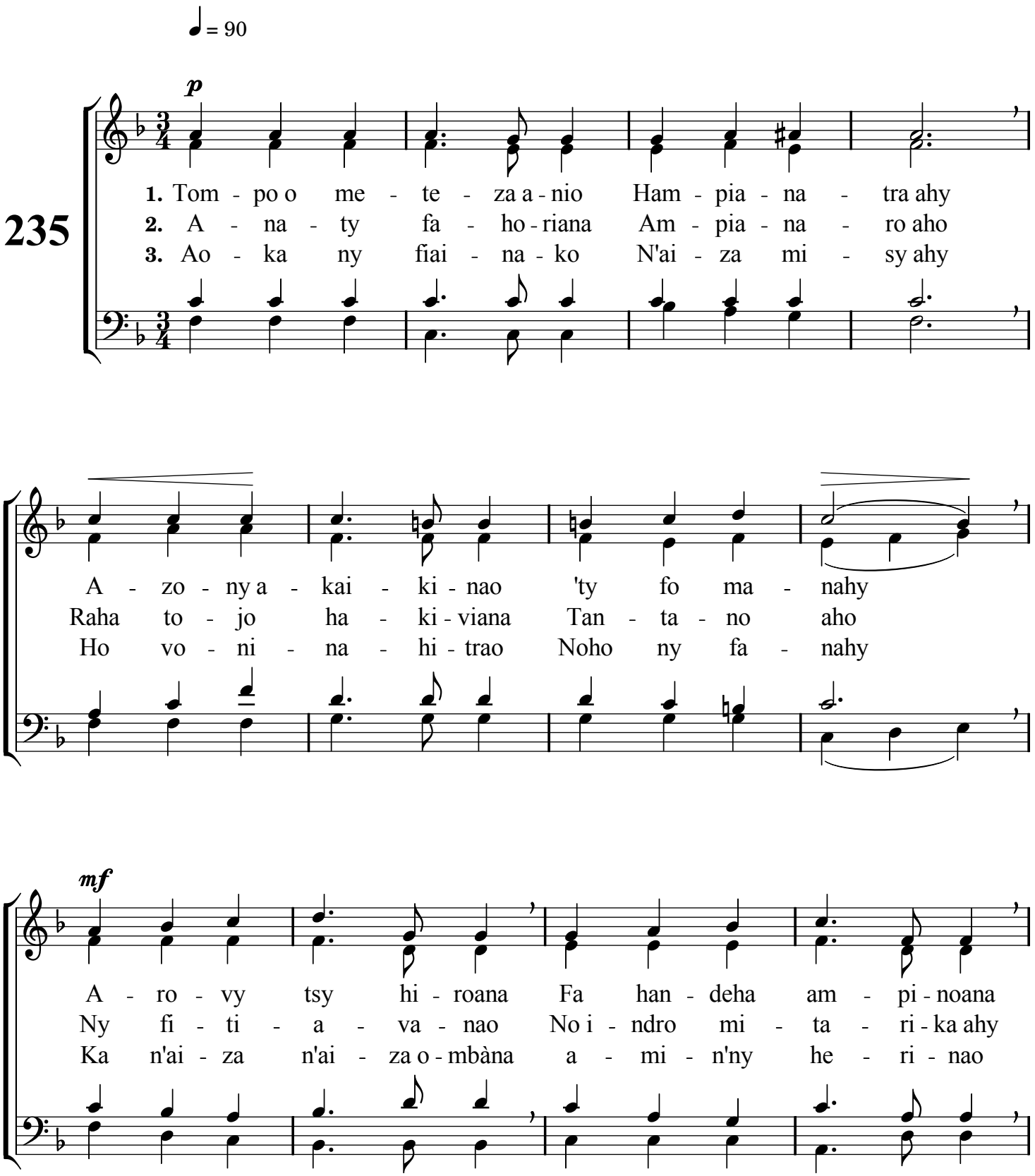

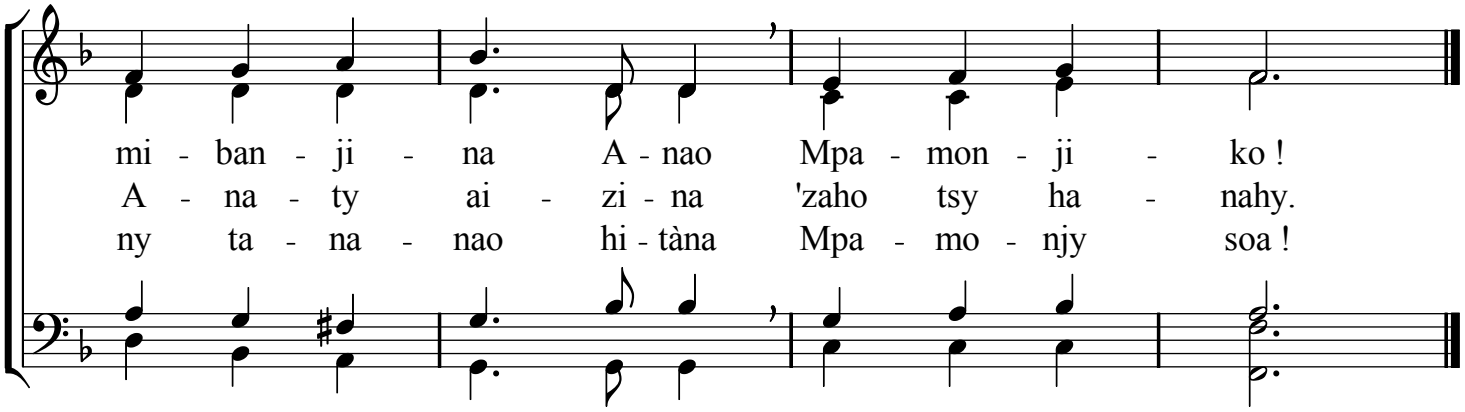
mi - ban - ji - na A - nao Mpa - mon - ji - ko !
A - na - ty ai - zi - na 'zaho tsy ha - nahy.
ny ta - na - nao hi - tàna Mpa - mo - njy soa !